

ELEVATION

SECTION ON AB

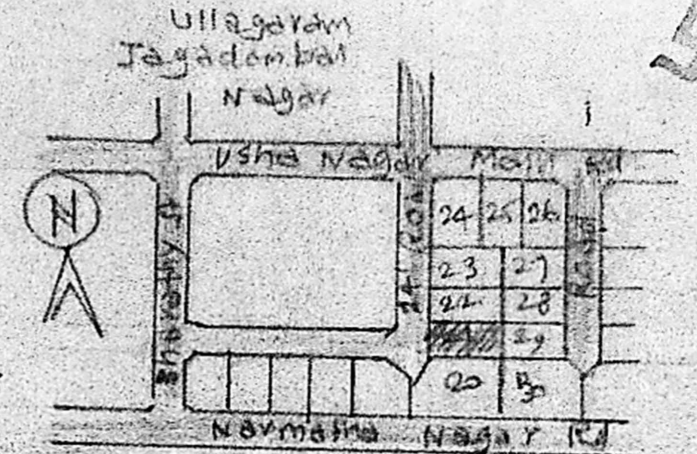

KEY PLAN (NTS)

PLAN OF PROPOSED BUILDING AT PLOT NO. 21, OF JAGADAMBAL NAGAR, S.N. 32/1 & 2, OF ULLAGARAM VILLAGE, SAIDAPET TG, CHENGLEPET DIST. FOR MR. P. GURUMURTHY. SCALE (1"=80') 1:100

Plot Area: 2800 sq ft
Plinth Area: GF 1235 sq ft
Open space: 1565 sq ft

Planning Permit No. A/740/90
APPROVED
SUBJECT TO THE CONDITIONS IN THIS OFFICE LETTER.
No. A/2/4319/90 Date: 21-06-90
C. R. Umialy
FOR MEMBER SECRETARY
MADRAS METROPOLITAN DEVELOPMENT AUTHORITY
MADRAS 600 008

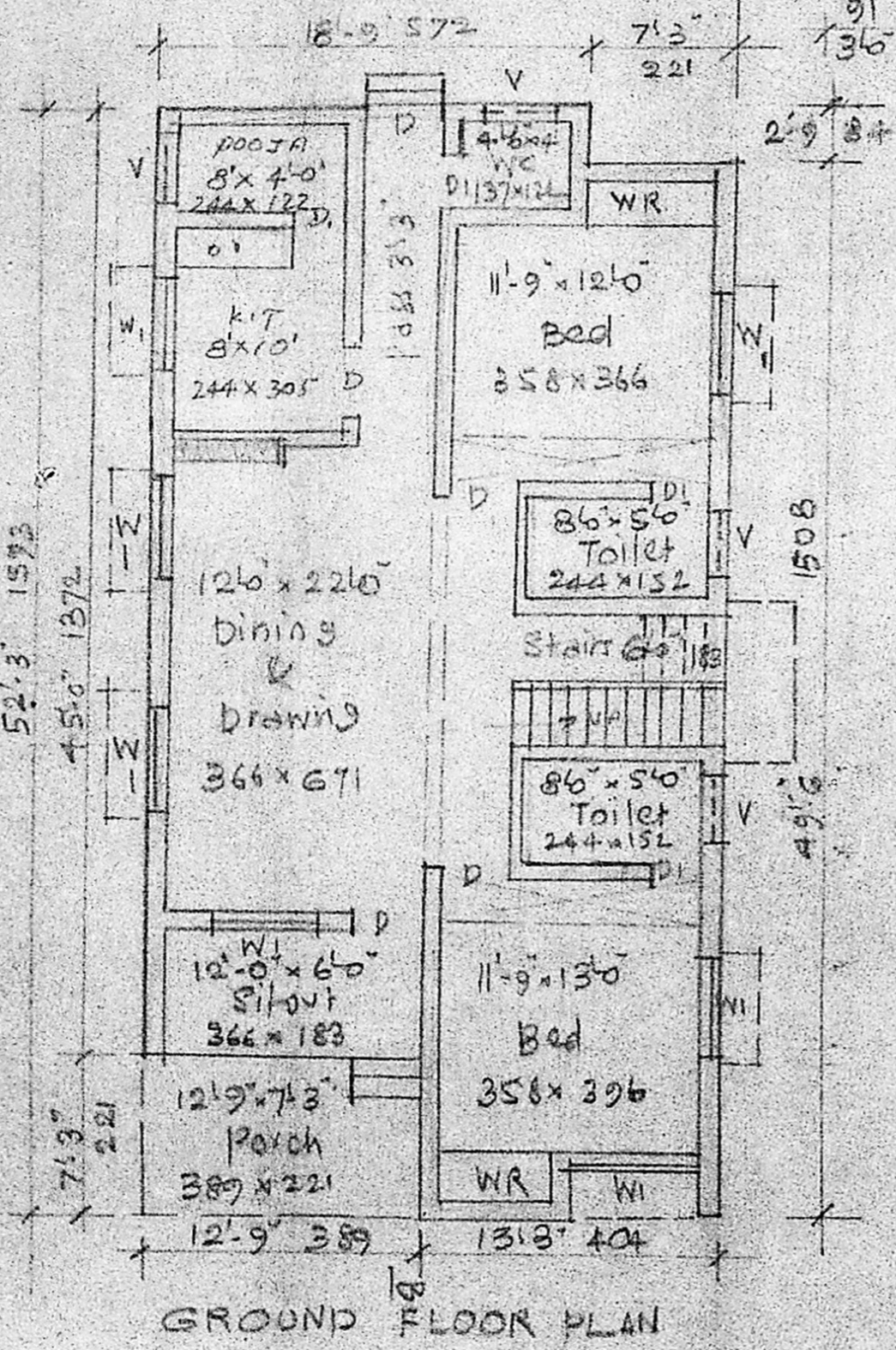

GROUND FLOOR PLAN

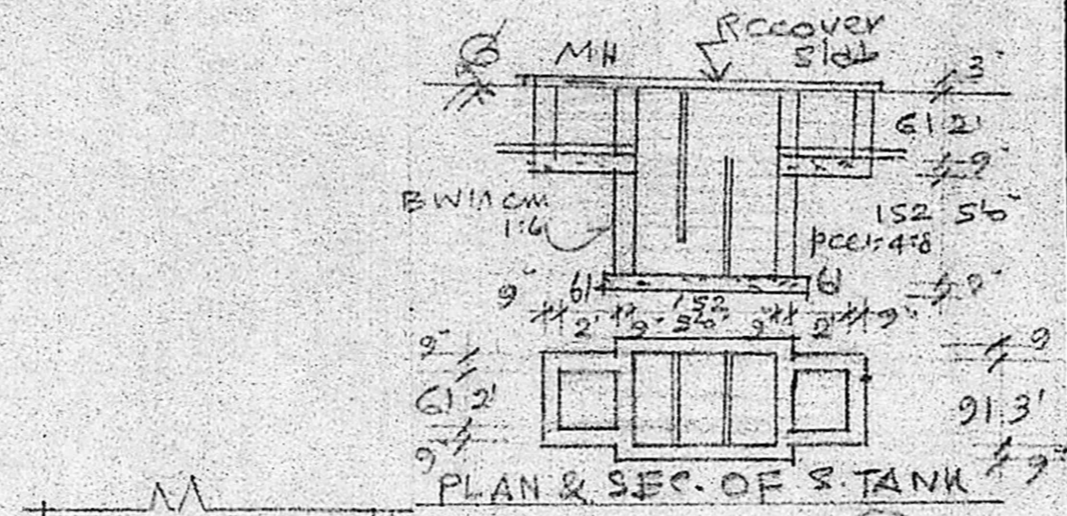

PLAN & SEC. OF S. TANK

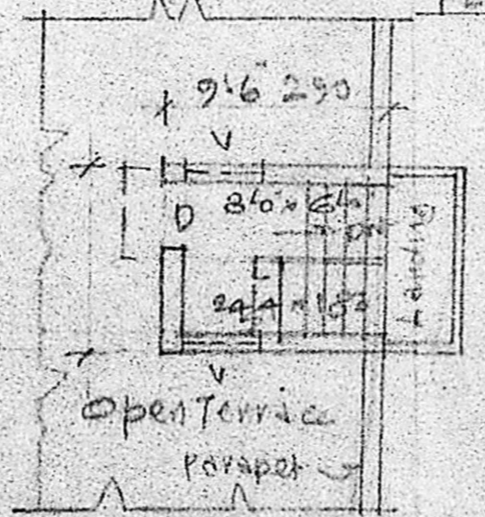

PART PLAN OF TERRACE

REFERENCE

- P Door 53 x 66 99 x 198
- DI 26 x 66 76 x 198
- V Vent. 36 x 26 91 x 61
- W Window 30 x 46 91 x 137
- WI // 56 x 46 132 x 137

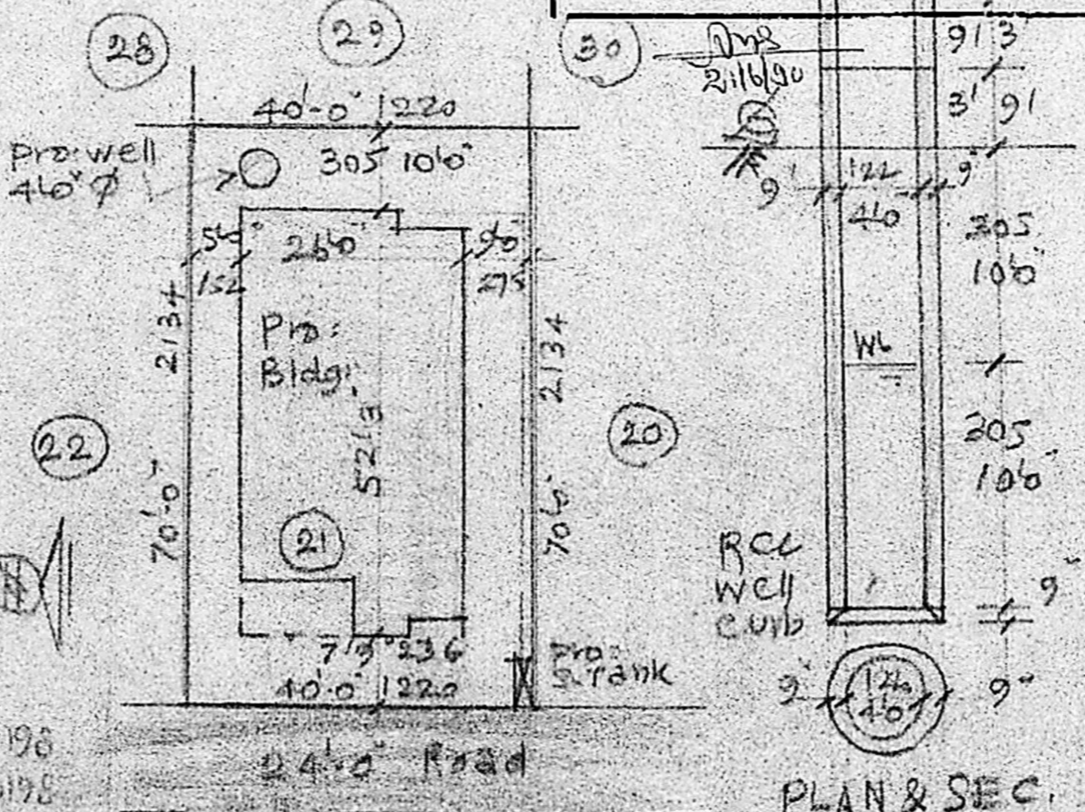

SITE PLAN
Scale: (1"=24.0') 1:200

PLAN & SEC. OF WELL

M. Gurumurthy
OWNER

A. Ar. Naci Alam
A. AR. NACIALAM, D.C.E.
CORPORATION LICENSED SURVEYOR
ALANDUR, AMRATHUR, TOWNSHIP (L.S. NO. 9)
2, KALANGAR KARUNANIDHI ROAD
SALIGRAMAM, MADRAS-91

Engineer